KÚ KNÍNICE U LBOUCHCE p.č. 1337/6 - 404 m²

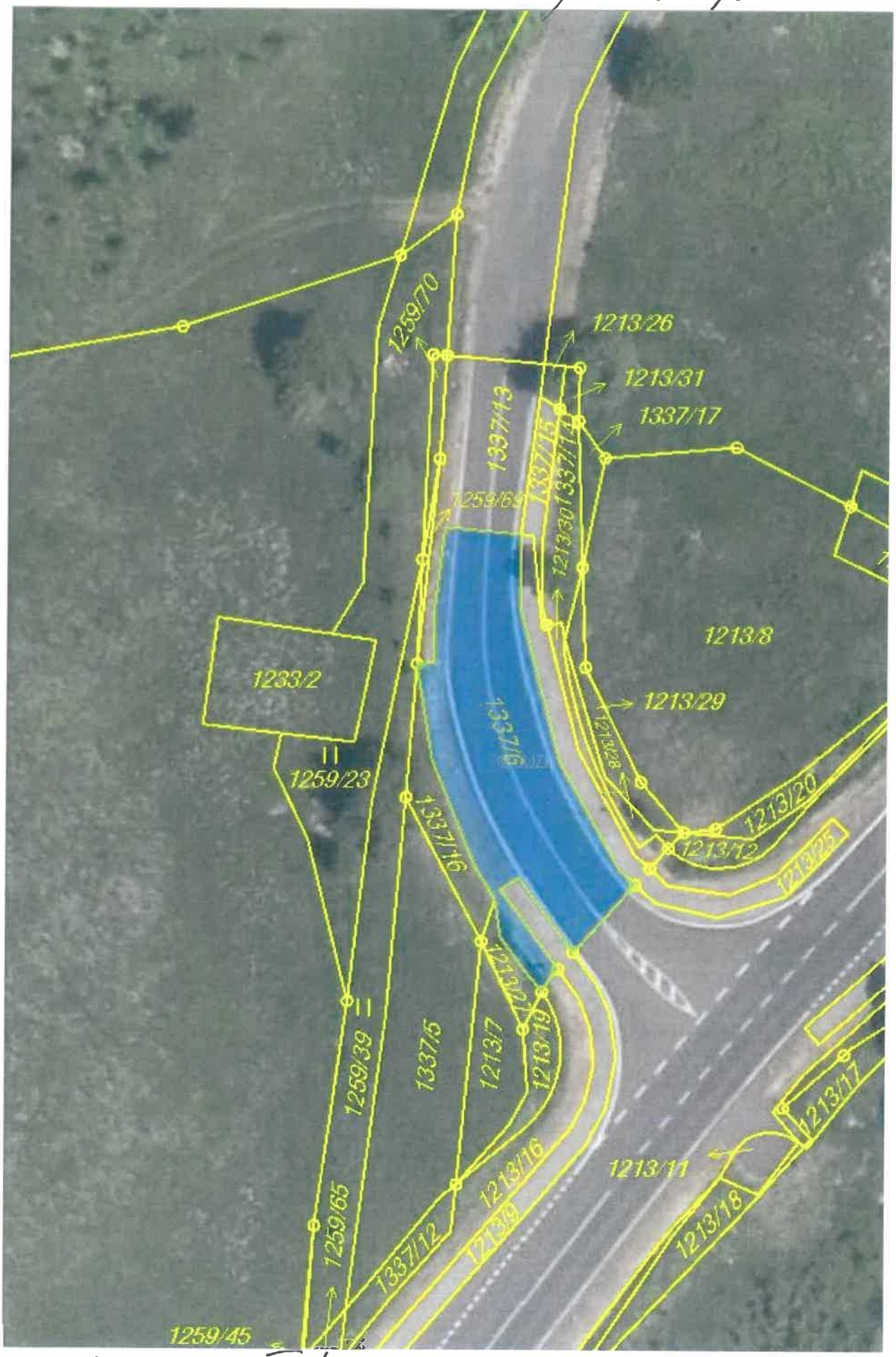

silnice č. II/328H