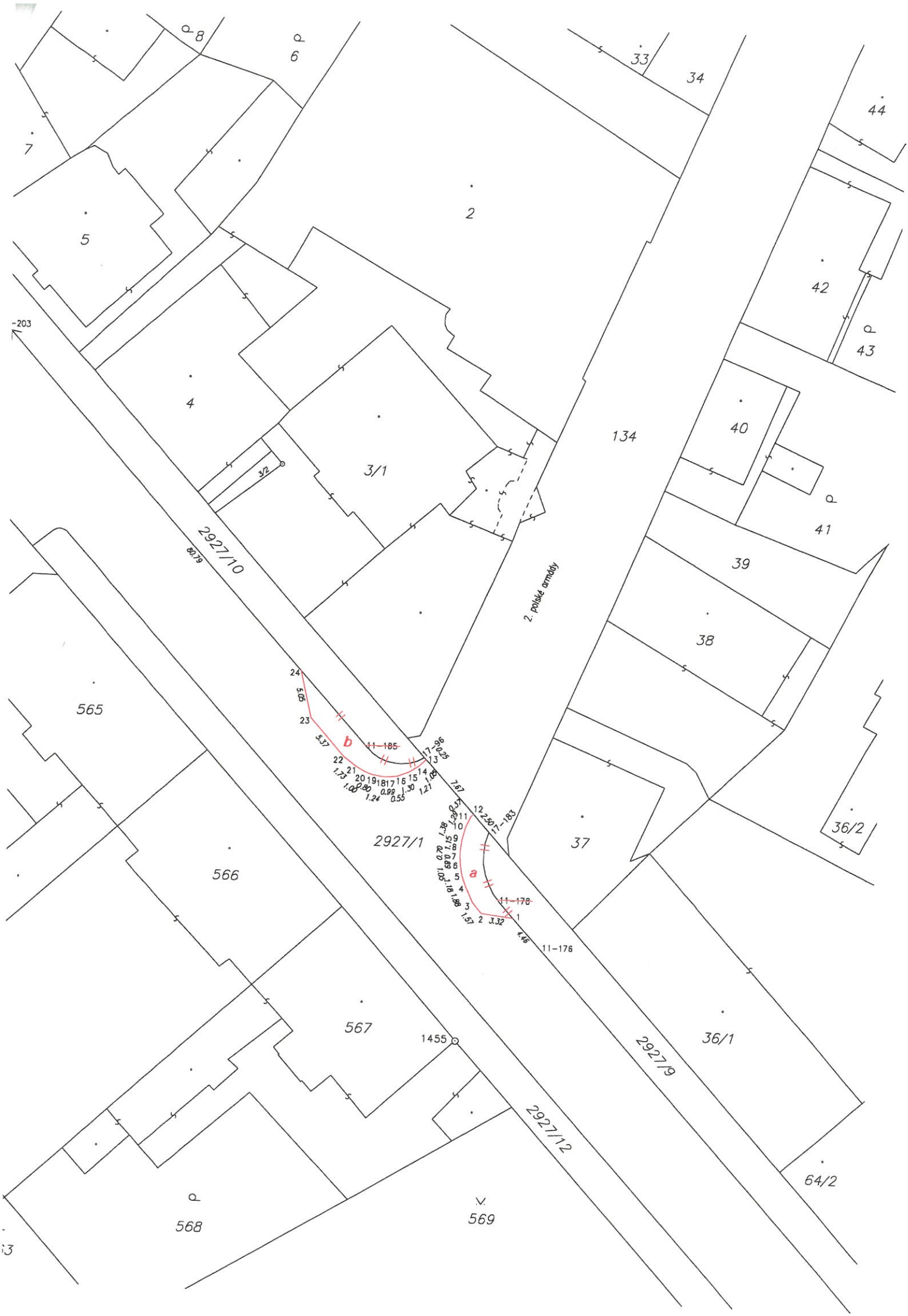
8
6
33
34
44
7
2
5
42
43
-203
4
134
40
3/1
3/2
41
2927/10
60/79
39
2. polské armády
38
565
24
5.08
23
3.37
b
11-185
22
21
20
19
18
17
16
15
14
13
17-96
0.25
1.73
1.08
0.80
1.24
0.99
0.55
1.30
1.21
1.08
7.67
2927/1
37
12
2.80
11
10
9
8
7
6
5
4
3
2
3.32
1
1.46
11-176
a
11-178
1.57
1.88
1.18
1.00
0.70
0.69
1.15
1.38
1.29
0.37
17-183
36/2
566
567
1455
2927/9
36/1
2927/12
64/2
568
569

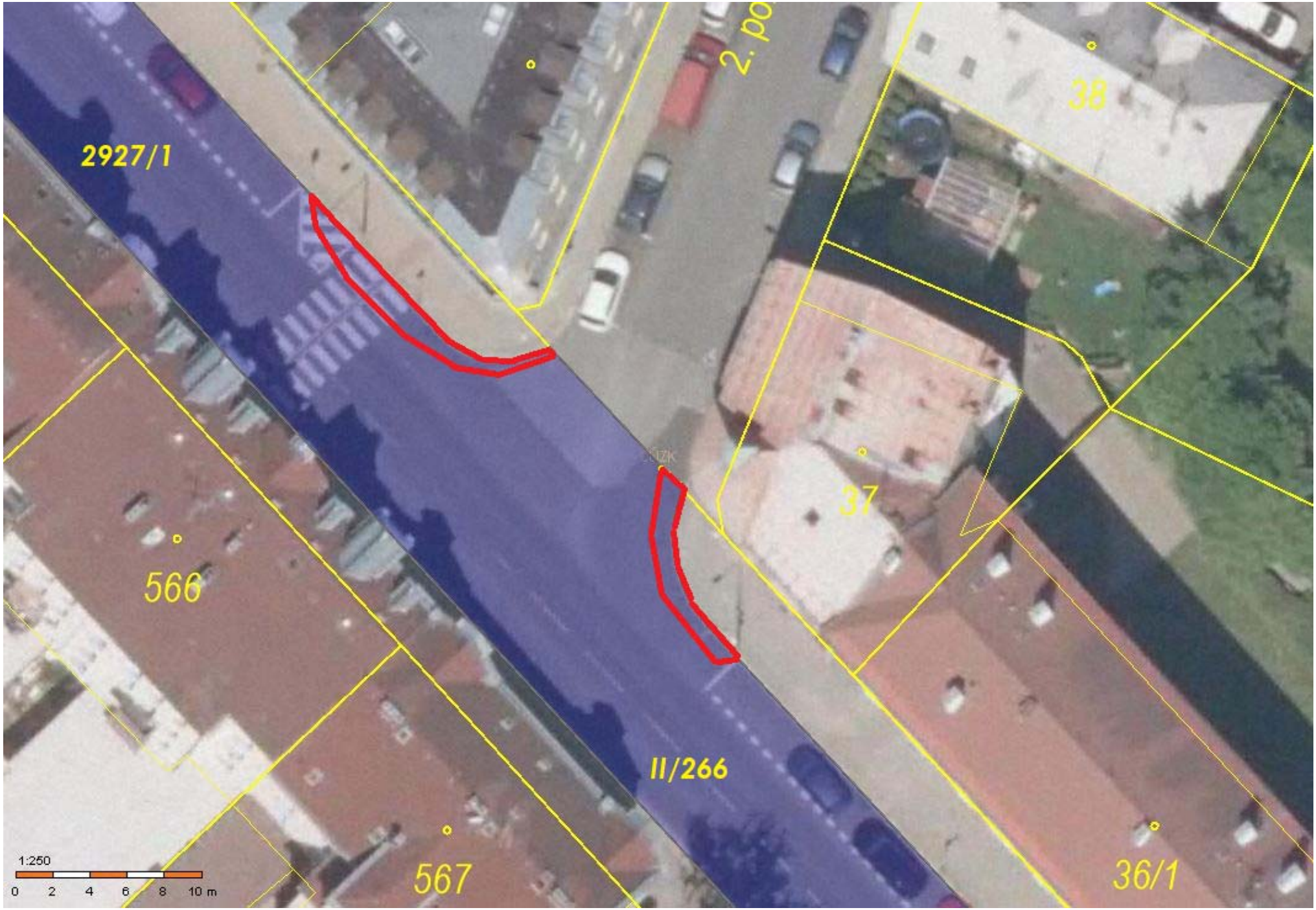
2927/1
2. po
38
37
566
II/266
567
36/1
1:250
0 2 4 6 8 10 m