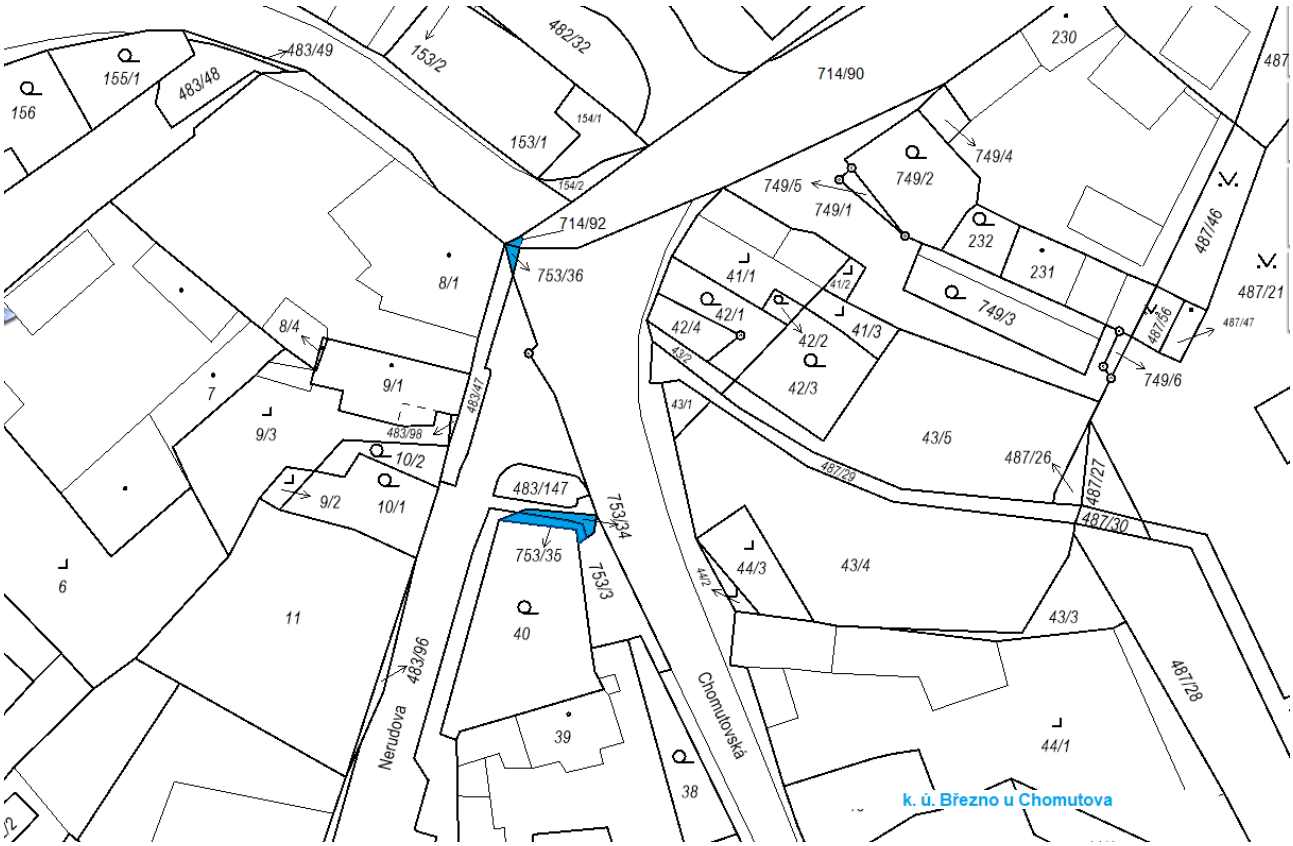

k. ú. Březno u Chomutova
Nerudova
Chomutovská
714/90
714/92
753/36
753/35
753/34
753/3
483/147
483/49
483/48
483/96
482/32
153/2
153/1
155/1
156
8/1
8/4
9/1
9/2
9/3
10/1
10/2
11
6
7
40
39
38
41/1
41/2
41/3
42/1
42/2
42/3
42/4
43/1
43/2
43/3
43/4
43/5
44/1
44/2
44/3
749/1
749/2
749/3
749/4
749/5
749/6
230
231
232
487/21
487/26
487/27
487/28
487/29
487/30
487/46
487/47
487/56

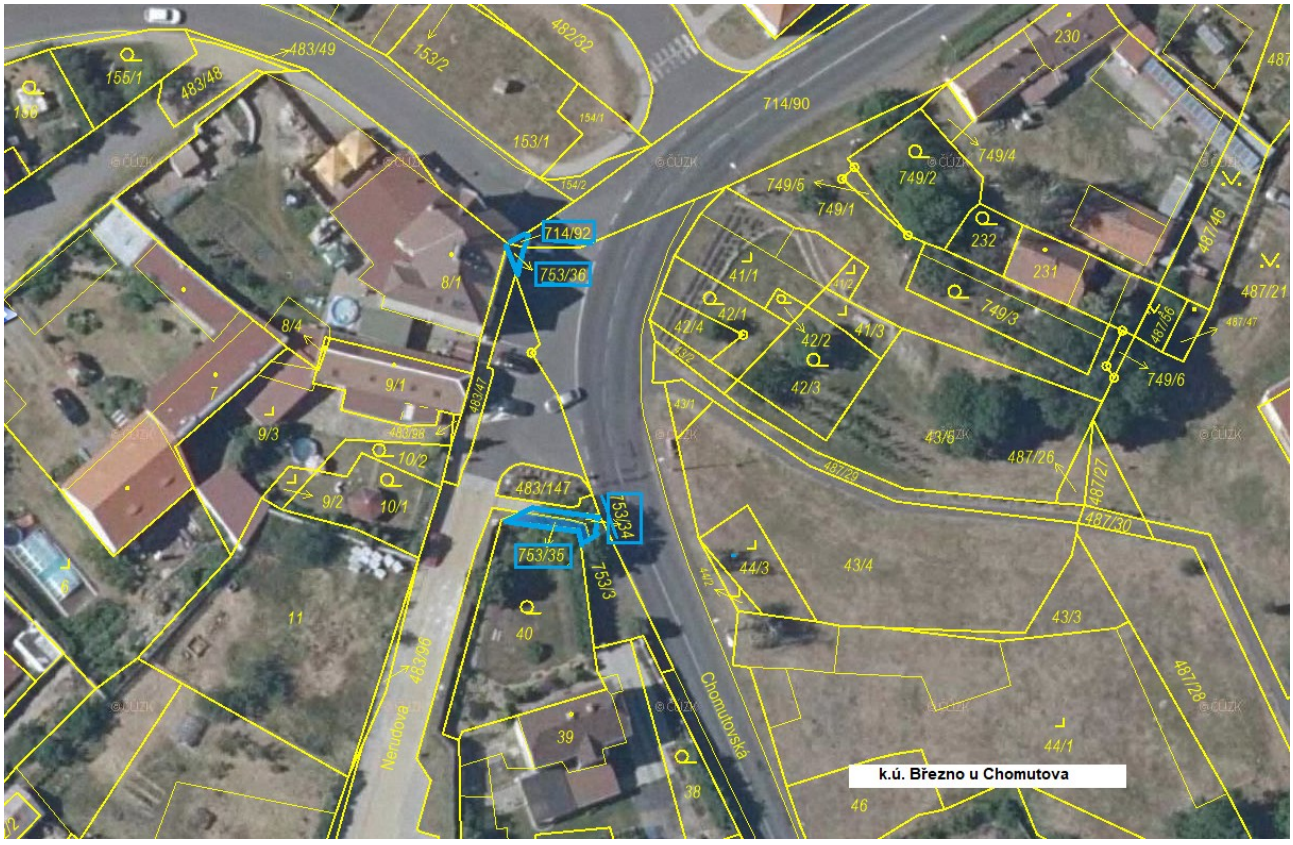

k.ú. Březno u Chomutova
Nerudova
Chomutovská
714/90
714/92
753/36
753/35
753/34
753/3
483/147
483/49
483/48
483/96
482/32
153/2
153/1
155/1
156
8/1
8/4
9/1
9/2
9/3
10/1
10/2
11
7
40
39
38
46
41/1
41/2
41/3
42/1
42/2
42/3
42/4
43/1
43/2
43/3
43/4
43/5
44/1
44/2
44/3
749/1
749/2
749/3
749/4
749/5
749/6
230
231
232
487/21
487/26
487/27
487/28
487/29
487/30
487/46
487/47
487/56